

Appendix 1. (revised October 3, 2018)

List of participating centers and collaborators of the JUMODA (JUmeaux Mode d'Accouchement) study group and the GROG (Groupe de Recherche en Obstétrique et Gynécologie):

Alsace: Coordinator: Pr Langer: CHU Hautepierre (Dr Sananes), CMCO de Schiltigheim (Dr Favre), CMC de Colmar (Dr Kutnahorsky), CHR de Mulhouse (Mme Fessler), CHR d'Haguenau (Dr Lehmann), Clinique Sainte-Anne, Strasbourg (Dr Adam, Dr Plemere) — Aquitaine: Coordinator: Dr Chabanier: CHU de Bordeaux (Dr Chabanier), Clinique Bagatelle, Talence (Dr Trebesses), CH de Bayonne (Dr Poumier-Chabannier), CH de Mont de Marsan (Dr Defert), CH de Pau (Dr Bohec), Polyclinique de Navarre, Pau (Dr Collin) — Auvergne: Coordinator: Dr Venditelli: CHU de Clermont-Ferrand (Dr Venditelli), Clinique de la Chataigneraie, Beaumont (Dr Deffarges, Dr Vidal), CH de Vichy (Dr Desvignes), CH du Puy-en-Velay (Dr Samuel) — Basse Normandie: Coordinator: Pr Dreyfus, CHU de Caen (Dr Beucher, Dr Dolley), Clinique du Parc, Caen (Dr Durin), CH d'Avranches (Dr Six), CH de Lisieux (Dr Beniada), CH de Saint-Lô (Dr Balouet), CH de Cherbourg (Dr Desprès, Mme Mathis) — Bourgogne: Coordinator: Pr Sagot: CHU de Dijon (Dr Yacoub), CH de Chalon-sur-Saône (Dr Bulot), CH d'Auxerre (Dr Dellinger), CH de Mâcon (Dr Spagnolo) — Bretagne: Coordinator: Pr Poulain: CHU de Rennes (Pr Poulain), Clinique de la Sagesse, Rennes (Dr Moquet, Mme Bourgault), CHP Saint-Grégoire (Dr Seconda), CH de Saint-Brieuc (Dr Moinon), CH de Saint-Malo (Dr Roy-Dahhou), CH Bretagne Sud, Lorient (Dr Pittion), CH Bretagne Atlantique, Vannes (Dr Chauveau), CHU de Brest (Dr Laurent, Dr Lelièvre), CH de Quimper (Dr Bellot), Polyclinique de Keraudren, Brest (Dr Salnelle) — Centre: Coordinator: Pr Perrotin: CHRU de Tours

October 3, 2018: Appendix 1 was updated to correct the following error: Laurence Lecomte was omitted from the list of JUMODA group contributors, and his name is now added.

Korb D, Deneux-Tharoux C, Seco A, Goffinet F, Schmitz T; JUmeaux MODe d'Accouchement (JUMODA) study group and the Groupe de Recherche en Obstétrique et Gynécologie (GROG). Risk of Severe Acute Maternal Morbidity According to Planned Mode of Delivery in Twin Pregnancies. *Obstet Gynecol* 2018;132:647-655.

The authors provided this information as a supplement to their article.

©2018 American College of Obstetricians and Gynecologists.

(Pr Perrotin), CH d'Orléans (Dr Ramos), CH de Blois (Dr Montmasson), CH de Chartres (Dr Ollivier), CH de l'agglomération montargoise (Dr Hoock, Dr Ben Romdhane) — Champagne Ardennes: Coordinator: Pr Graesslin: CHU de Reims (Pr Graesslin), CH de Charleville Mézières (Dr Méreb) — Franche-Comté: Coordinator: Pr Riethmuller: CHU de Besançon (Pr Riethmuller), CH de Pontarlier (Dr Boyadjian), CH de Dole (Dr Gannard), CH de Belfort (Dr Levy), CH de Lons le Saunier (Dr Reviron) — Haute Normandie: Coordinator: Pr Marpeau: CHU de Rouen (Pr Verspyck), Clinique Mathilde, Rouen (Dr Durand Reville), CH Le Havre (Dr Talbot), CH d'Elbeuf (Dr Mathieu), CH d'Evreux (Dr Machevin), CH de Vernon (Dr Truong Canh), CH du Belvédère, Mont Saint-Aignan (Dr Guillon) — Ile-de-France: Coordinator: Pr Schmitz: CHU Robert Debré (Pr Schmitz), Clinical Research Unit of Paris Descartes Necker Cochin (Laurence Lecomte), CHU Cochin-Port Royal (Dr Ménard), CHU Bichat (Dr Bourgeois Moine), CHU Pitié Salpêtrière (Pr Nizard, Pr Dommergues), CHU Trousseau (Dr De Carné Carnavalet), CHU Necker Enfants Malades (Dr Lemercier), CHU Tenon (Dr Bornes), CHU Lariboisière (Dr Ricbourg), Hôpital des Diaconesses (Dr Harvey), Institut Mutualiste Montsouris (Dr Azarian), Groupe Hospitalier Saint Joseph (Dr Azria), CHU Louis Mourier (Pr Kayem), CHU Antoine Béchère (Pr Benachi), CHU Beaujon (Dr Ceccaldi), CHU Bicêtre (Pr Sénat), CH de Neuilly (Dr Galimard), Hôpital Foch (Dr Picone), CH de Saint-Denis (Dr Bounan, Dr Hatem), CH de Montreuil (Pr Poncelet), CHU Jean Verdier (Pr Carbillon), CHI de Créteil (Pr Haddad), Hôpitaux de Saint Maurice Esquirol (Dr Pachy), CH de Pontoise (Mme Deshons), CH de Montmorency (Dr Colliaut Espagne), CHI de Poissy (Pr Rozenberg), CH de Versailles (Dr Raynal), CH

October 3, 2018: Appendix 1 was updated to correct the following error: Laurence Lecomte was omitted from the list of JUMODA group contributors, and his name is now added.

Korb D, Deneux-Tharoux C, Seco A, Goffinet F, Schmitz T; Jumeaux MODe d'Accouchement (JUMODA) study group and the Groupe de Recherche en Obstétrique et Gynécologie (GROG). Risk of Severe Acute Maternal Morbidity According to Planned Mode of Delivery in Twin Pregnancies. *Obstet Gynecol* 2018;132:647-655.

The authors provided this information as a supplement to their article.

©2018 American College of Obstetricians and Gynecologists.

de Mantes la Jolie (Dr Godard), CH de Villeneuve Saint-Georges (Dr Soltane, Dr Piel), CH de Longjumeau (Dr Abbara), CH du Sud Francilien, Corbeil Essonne (Dr Rigonnot), CH de Melun (Dr Jault), CH de Fontainebleau (Dr Marchaudon), CH de Meaux (Dr Moumen), CH de Lagny (Dr Wafo) — Languedoc-Roussillon: Coordinator: Pr De Tayrac: CHU de Nîmes (Pr De Tayrac), Polyclinique Grand Sud, Nîmes (Dr Léonard), Polyclinique Kennedy, Nîmes (Dr Terschiphorst), CHU de Montpellier (Dr Vintejou), Clinique Clémentville, Montpellier (Dr Filippi), Clinique Saint-Roch, Montpellier (Dr Rouard), CH de Béziers (Dr Galtier), CH de Carcassonne (Dr Cogan), CH de Perpignan (Dr Koninck) — Lorraine: Coordinator: Pr Morel: CHU de Nancy (Pr Morel), CH de Metz (Dr Dahlhoff Rodriguez), CH de Thionville (Dr Collin) — Midi Pyrénées: Coordinator: Pr Parant: CHU de Toulouse (Pr Parant), Clinique Sarrus (Dr Thévenot, Dr Cére) — Nord Pas-de-Calais: Coordinator: Pr Deruelle: CHRU de Lille (Pr Deruelle, Dr Clouqueur), Polyclinique du Bois, Lille (Dr Pouilly), GHIC Saint-Vincent-de-Paul, Lille (Dr Denoit), CH d'Armentières (Dr Régis, Dr Rivaux), CH de Roubaix (Dr Legoueff), CH de Tourcoing (Dr Jambon), CH de Seclin (Dr Bory), CH de Valenciennes (Dr Sendon, Dr Tillouche), CH de Dunkerque (Dr Boodhun), CH de Lens (Dr Bothuyne), CH de Boulogne-sur-Mer (Dr Sicot), CH d'Arras (Dr Brochot), CH de Calais (Dr Carillon, Dr Coudoux), CH de Saint-Omer (Dr Notteau) — PACA Ouest: Coordinator: Pr D'Ercole: CHU Marseille, Hôpital Nord (Dr Hautemonte), CHU Marseille, Hôpital La Conception (Dr Heckenroth), CH Saint-Joseph (Dr Desbrière), CH de Martigues (Dr Volle), CH de Toulon (Dr Mauviel), CH d'Aix-en-Provence (Dr Danoy), Clinique l'Etoile-Maternité catholique de Provence, Aix en Provence (Dr Marpeau), CH de Salon de Provence (Dr

October 3, 2018: Appendix 1 was updated to correct the following error: Laurence Lecomte was omitted from the list of JUMODA group contributors, and his name is now added.

Korb D, Deneux-Tharoux C, Seco A, Goffinet F, Schmitz T; Jumeaux MODe d'Accouchement (JUMODA) study group and the Groupe de Recherche en Obstétrique et Gynécologie (GROG). Risk of Severe Acute Maternal Morbidity According to Planned Mode of Delivery in Twin Pregnancies. *Obstet Gynecol* 2018;132:647-655.

The authors provided this information as a supplement to their article.

©2018 American College of Obstetricians and Gynecologists.

David), CH d'Avignon (Dr Lepreux) — PACA Est: Coordinator: Pr Bongain: CHU de Nice (Dr Leroux Hilmi, Dr Adrados), Clinique Saint-Georges, Nice (Mme Roulant), CH de Grasse (Dr Kaemmerlen), CH d'Antibes (Dr Duforestel), CH de Cannes (Dr De Jesus) — Pays de Loire: Coordinators: Pr Winer, Pr Sentilhes: CHU de Nantes (Pr Winer), Polyclinique de l'Atlantique, Nantes (Dr Paumier), Clinique Jules Verne, Nantes (Dr Lebret-Colau), CH de Saint-Nazaire (Dr Troche), CHU d'Angers (Pr Sentilhes), CH Le Mans (Dr Chève), CH de Saumur (Dr Moya), CH de Laval (Dr Karirisi), CH de Cholet (Dr Pasco), CH de La Roche-sur-Yon (Dr Ducarme) — Picardie: Coordinator: Pr Gondry: CHU d'Amiens (Dr Théret), Groupe Santé Victor Pauché, Amiens (Mme Buisson), CH de Beauvais (Dr Urbaniack), CH de Creil (Dr Dienga), CH de Saint-Quentin (Dr Closset), CH de Compiègne (Dr Touzart) — Poitou-Charentes Limousin: Coordinator: Pr Pierre: CHU de Poitiers (Pr Pierre), CH de La Rochelle (Dr Leborgne), CH de Rochefort (Dr Lathélize), CH de Niort (Dr Chauvet), CH d'Angoulême (Dr Sarreau), CH de Saintes (Dr Bretheau), CH de Châtelleraut (Dr Godard), CH Nord Deux Sèvres, Bressuire (Dr Yannoulopoulos), CHU de Limoges (Pr Aubard) — Rhône Alpes: Coordinators: Pr Rudigoz, Mme Dupont: CHU La Croix Rousse, Lyon (Pr Rudigoz), CHU Lyon Sud, Lyon (Pr Dupuis), CHU Mère-Enfant, Lyon (Dr Battie), Hôpital Natecia, Lyon (Dr Mein), Clinique du Val d'Ouest, Ecully (Dr Mossan-Lourcy), Clinique Saint-Vincent-de-Paul, Bourgoin-Jallieu (Dr Rane), CH de Valence (Dr Fernandez), CH de Villefranche (Dr Sayegh), CH de Montélimar (Dr Dirix), CH de Roanne (Dr Nord), CHU de Saint-Etienne (Pr Chauleur), CH de Bourg-en-Bresse (Dr Hugot, Dr Ferlay), CHU de Grenoble (Dr Equy), Clinique Belledonne, Grenoble (Dr Canonica), CH de Voiron (Dr

October 3, 2018: Appendix 1 was updated to correct the following error: Laurence Lecomte was omitted from the list of JUMODA group contributors, and his name is now added.

Korb D, Deneux-Tharoux C, Seco A, Goffinet F, Schmitz T; Jumeaux M0De d'Accouchement (JUMODA) study group and the Groupe de Recherche en Obstétrique et Gynécologie (GROG). Risk of Severe Acute Maternal Morbidity According to Planned Mode of Delivery in Twin Pregnancies. *Obstet Gynecol* 2018;132:647-655.

The authors provided this information as a supplement to their article.

©2018 American College of Obstetricians and Gynecologists.

Gaillard), CH de Chambéry (Dr Dubois), CH de Sallanches (Dr Dujardin), CH d'Annecy (Dr Braig), CH d'Annemasse (Dr Deramecourt), CH de Thonon (Dr Vincent-Génod).

October 3, 2018: Appendix 1 was updated to correct the following error: Laurence Lecomte was omitted from the list of JUMODA group contributors, and his name is now added.
Korb D, Deneux-Tharoux C, Seco A, Goffinet F, Schmitz T; Jumeaux MODe d'Accouchement (JUMODA) study group and the Groupe de Recherche en Obstétrique et Gynécologie (GROG). Risk of Severe Acute Maternal Morbidity According to Planned Mode of Delivery in Twin Pregnancies. *Obstet Gynecol* 2018;132:647-655.
The authors provided this information as a supplement to their article.
©2018 American College of Obstetricians and Gynecologists.

Appendix 2. Maternal and Pregnancy Characteristics According to the Maternal Age

MATERNAL AGE	<30 YEARS		[30-34] YEARS		≥35 YEARS	
	PCD	PVD	PCD	PVD	PCD	PVD
	n=1,065 n (%)	n=1,861 n (%)	n=1,069 n (%)	n=1,904 n (%)	n=928 n (%)	n=1,297 n (%)
Body mass index before pregnancy (mean ± SD, Kg.m-2)	24.7±5.4	23.9±5	24.3±5.4	23.5±4.6	24.2±5.3	23.9±4.5
<18.5	65 (6.4)	128 (7.2)	68 (6.7)	117 (6.4)	68 (7.7)	81 (6.5)
[18.5-24]	550 (53.9)	1,105 (61.9)	599 (59.0)	1,207 (66.1)	511 (58.1)	768 (61.5)
[25-29]	245 (24.0)	364 (20.4)	211 (20.8)	318 (17.4)	187 (21.3)	279 (22.4)
≥30	160 (15.7)	189 (10.6)	138 (13.6)	184 (10.1)	114 (13.0)	120 (9.6)
Parity and previous caesarean						
Nulliparous	663 (62.3)	1,078 (58.0)	479 (44.9)	839 (44.3)	411 (44.3)	484 (37.3)
Parous without previous caesarean	253 (23.8)	732 (39.4)	355 (33.2)	980 (51.7)	282 (30.4)	737 (56.9)
Parous with previous caesarean	149 (14.0)	48 (2.6)	234 (21.9)	77 (4.1)	235 (25.3)	75 (5.8)
Smokers	189 (18.3)	316 (17.5)	178 (17.2)	246 (13.4)	118 (13.2)	146 (11.7)
Previous diabetes	13 (1.2)	5 (0.3)	10 (0.9)	12 (0.6)	21 (2.3)	8 (0.6)
Previous hypertension	11 (1.0)	10 (0.5)	15 (1.4)	20 (1.1)	27 (2.9)	9 (0.7)
In vitro fertilization	128 (12.0)	210 (11.3)	238 (22.4)	432 (22.8)	368 (39.9)	462 (35.8)
Fetal reduction	5 (0.5)	12 (0.6)	5 (0.5)	22 (1.2)	13 (1.4)	14 (1.1)
Chorionicity						
Dichorionic	785 (73.7)	1,386 (74.5)	824 (77.1)	1,572 (82.6)	809 (87.2)	1,114 (85.9)
Monochorionic / diamniotic	252 (23.7)	469 (25.2)	219 (20.5)	315 (16.5)	106 (11.4)	177 (13.6)
Monochorionic / monoamniotic	26 (2.4)	2 (0.1)	18 (1.7)	6 (0.3)	10 (1.1)	0 (0.0)
Pregnancy complications	459 (43.2)	408 (22.0)	457 (42.8)	403 (21.2)	394 (42.5)	352 (27.2)
Premature rupture of membranes	93 (8.7)	179 (9.6)	75 (7.0)	164 (8.6)	65 (7.0)	132 (10.2)
Preterm labor	379 (35.7)	815 (43.9)	276 (25.8)	675 (35.5)	196 (21.2)	363 (28.1)

October 3, 2018: Appendix 1 was updated to correct the following error: Laurence Lecomte was omitted from the list of JUMODA group contributors, and his name is now added. Korb D, Deneux-Tharoux C, Seco A, Goffinet F, Schmitz T; JUmeaux MODE d'Accouchement (JUMODA) study group and the Groupe de Recherche en Obstétrique et Gynécologie (GROG). Risk of Severe Acute Maternal Morbidity According to Planned Mode of Delivery in Twin Pregnancies. *Obstet Gynecol* 2018;132:647-655.

The authors provided this information as a supplement to their article.

©2018 American College of Obstetricians and Gynecologists.

PCD: planned cesarean delivery; PVD: planned vaginal delivery; SD: standard deviation

October 3, 2018: Appendix 1 was updated to correct the following error: Laurence Lecomte was omitted from the list of JUMODA group contributors, and his name is now added.
Korb D, Deneux-Tharoux C, Seco A, Goffinet F, Schmitz T; Jumeaux MODE d'Accouchement (JUMODA) study group and the Groupe de Recherche en Obstétrique et Gynécologie (GROG). Risk of Severe Acute Maternal Morbidity According to Planned Mode of Delivery in Twin Pregnancies. *Obstet Gynecol* 2018;132:647-655.
The authors provided this information as a supplement to their article.
©2018 American College of Obstetricians and Gynecologists.

Appendix 3. Labor and Delivery Characteristics According to the Maternal Age

MATERNAL AGE	<30 YEARS		[30-34] YEARS		≥35 YEARS	
	PCD n=1,065 n (%)	PVD n=1,861 n (%)	PCD n=1,069 n (%)	PVD n=1,904 n (%)	PCD n=928 n (%)	PVD n=1,297 n (%)
Mode of delivery						
Cesarean for both	1,055 (99.1)	310 (16.7)	1,054 (98.6)	312 (16.4)	914 (98.5)	291 (22.4)
Vaginal and cesarean	0 (0.0)	50 (2.7)	2 (0.2)	51 (2.7)	2 (0.2)	33 (2.5)
Vaginal for both	10 (0.9)	1,501 (80.7)	13 (1.2)	1,541 (80.9)	12 (1.3)	973 (75.0)
First twin in noncephalic presentation	575 (54.0)	136 (7.3)	532 (49.8)	143 (7.5)	402 (43.3)	108 (8.3)
Second twin in noncephalic presentation	610 (57.3)	702 (37.8)	614 (57.5)	763 (40.1)	538 (58.2)	584 (45.1)
Gestational age at delivery (weeks) (mean)						
<32 0/7	158 (14.8)	144 (7.7)	124 (11.6)	113 (5.9)	112 (12.1)	65 (5.0)
32 0/7-36 6/7	535 (50.2)	856 (46.0)	507 (47.5)	800 (42.0)	405 (43.7)	540 (40.8)
≥37 0/7	372 (32.9)	861 (46.3)	798 (40.9)	991 (52.0)	411 (44.3)	702 (54.1)
General anesthesia at delivery	53 (5.0)	47 (2.5)	69 (6.5)	38 (2.0)	43 (4.6)	33 (2.5)
Birth weight T1 (mean±SD, grams)	2190.1±629.3	2348.6±542.7	2280.6±604.5	2416.3±511.5	2309.6±632.6	2441.2±514.0
Birth weight T2 (mean±SD, grams)	2135.2±633.3	2304.4±532.5	2199.4±628.9	2364.5±510.1	2232.1±629.7	2384.8±501.5
Hospital characteristics						
Annual number of twin deliveries						
<50	365 (34.3)	639 (34.3)	370 (34.6)	651 (34.2)	326 (35.1)	402 (31.0)
[50-99]	364 (34.2)	544 (29.2)	325 (30.4)	526 (27.6)	263 (28.3)	321 (24.7)
≥100	336 (31.5)	678 (36.4)	374 (35.0)	727 (38.2)	339 (36.5)	574 (44.3)
University hospital	449 (42.2)	839 (45.1)	463 (43.3)	887 (46.6)	406 (43.8)	683 (52.7)
Level of care						
I	11 (1.0)	32 (1.7)	22 (2.1)	36 (1.9)	11 (1.2)	30 (2.3)
II	430 (40.4)	695 (37.3)	425 (39.8)	717 (37.7)	397 (42.8)	436 (33.6)

October 3, 2018: Appendix 1 was updated to correct the following error: Laurence Lecomte was omitted from the list of JUMODA group contributors, and his name is now added. Korb D, Deneux-Tharoux C, Seco A, Goffinet F, Schmitz T; JUmeaux MODE d'Accouchement (JUMODA) study group and the Groupe de Recherche en Obstétrique et Gynécologie (GROG). Risk of Severe Acute Maternal Morbidity According to Planned Mode of Delivery in Twin Pregnancies. *Obstet Gynecol* 2018;132:647-655.

The authors provided this information as a supplement to their article.

©2018 American College of Obstetricians and Gynecologists.

III	624 (58.6)	1,134 (60.9)	622 (58.2)	1,151 (60.5)	520 (56.0)	831 (64.1)
-----	------------	--------------	------------	--------------	------------	------------

PCD: planned cesarean delivery; PVD: planned vaginal delivery; SD: standard deviation

October 3, 2018: Appendix 1 was updated to correct the following error: Laurence Lecomte was omitted from the list of JUMODA group contributors, and his name is now added.
 Korb D, Deneux-Tharoux C, Seco A, Goffinet F, Schmitz T; Jumeaux MODE d'Accouchement (JUMODA) study group and the Groupe de Recherche en Obstétrique et Gynécologie (GROG). Risk of Severe Acute Maternal Morbidity According to Planned Mode of Delivery in Twin Pregnancies. *Obstet Gynecol* 2018;132:647-655.
 The authors provided this information as a supplement to their article.
 ©2018 American College of Obstetricians and Gynecologists.

Appendix 4. Maternal and Pregnancy Characteristics in the Matched Cohort

Characteristic	Overall cohort			Matched cohort		
	Planned cesarean delivery n=3,062 n (%)	Planned vaginal delivery n=5,062 n (%)	Standardized difference %	Planned cesarean delivery n=1,699 n (%)	Planned vaginal delivery n=1,699 n (%)	Standardized difference %
Age						
<30	1,065 (34.8)	1,861 (36.8)	7.8	600 (35.3)	622 (36.6)	0.4
[30-34]	1,069 (34.9)	1,904 (37.6)		597 (35.1)	577 (34.0)	
≥35	928 (30.3)	1,297 (25.6)		502 (29.5)	500 (29.4)	
Body mass index before pregnancy						
<18.5	201 (6.9)	326 (6.7)	14.0	120 (7.4)	120 (7.3)	2.6
[18.5-24]	1,660 (56.9)	3,080 (63.4)		925 (57.1)	948 (58.1)	
[25-29]	643 (22.1)	961 (19.8)		353 (21.8)	352 (21.6)	
≥30	412 (14.1)	493 (10.1)		222 (13.7)	213 (13.0)	
Parity and previous cesarean			19.5			13.1
Nulliparous	1,553 (50.7)	2,401 (47.5)		873 (51.4)	928 (54.7)	
Parous without previous cesarean	890 (29.1)	2,449 (48.5)		550 (32.4)	568 (33.5)	
Parous with previous cesarean	618 (20.2)	200 (4.0)		275 (16.2)	199 (11.7)	
Smokers	485 (16.4)	708 (14.5)	5.5	273 (16.6)	263 (16.1)	10.0
Previous diabetes	44 (1.4)	25 (0.5)	10.1	21 (1.2)	16 (0.9)	3.9
Previous hypertension	53 (1.7)	39 (0.8)	9.0	27 (1.6)	27 (1.6)	0.0
In vitro fertilization	734 (24.1)	1,104 (21.9)	4.2	408 (24.1)	428 (25.3)	4.3
Chorionicity			4.2			6.0
Dichorionic	2,418 (79.3)	4,072 (80.7)		1,309 (77.4)	1,310 (77.5)	
Monochorionic/diamnionic	577 (18.9)	961 (19.1)		336 (19.8)	378 (22.4)	
Monochorionic/monoamnionic	54 (1.8)	8 (0.2)		48 (2.8)	1 (0.1)	
Pregnancy complications	1,310 (42.9)	1,163 (23.0)	42.9	731 (43.1)	721 (42.6)	9.0
Premature rupture of membranes	233 (7.6)	475 (9.4)	5.6	135 (8.0)	134 (7.9)	7.0
Preterm labor	851 (27.8)	1,853 (36.7)	18.0	543 (32.0)	559 (33.0)	1.0

SD: standard deviation

October 3, 2018: Appendix 1 was updated to correct the following error: Laurence Lecomte was omitted from the list of JUMODA group contributors, and his name is now added. Korb D, Deneux-Tharoux C, Seco A, Goffinet F, Schmitz T; JUmeaux MODE d'Accouchement (JUMODA) study group and the Groupe de Recherche en Obstétrique et Gynécologie (GROG). Risk of Severe Acute Maternal Morbidity According to Planned Mode of Delivery in Twin Pregnancies. *Obstet Gynecol* 2018;132:647-655.

The authors provided this information as a supplement to their article.

©2018 American College of Obstetricians and Gynecologists.

Appendix 5. Labor and Delivery Characteristics in the Matched Cohort

Characteristic	Overall cohort			Matched cohort		
	Planned cesarean delivery	Planned vaginal delivery	Standardized	Planned cesarean delivery	Planned vaginal delivery	Standardized
	n=3,062 n (%)	n=5,062 n (%)	difference %	n=1,699 n (%)	n=1,699 n (%)	difference %
Mode of delivery			279.4			252.9
Cesarean for both	3,023 (98.7)	913 (18.0)		1,669 (98.2)	421 (24.8)	
Vaginal and cesarean	4 (0.1)	134 (2.6)		2 (0.1)	54 (3.2)	
Vaginal for both	35 (1.1)	4,015 (79.3)		28 (1.6)	1,224 (72.0)	
First twin in noncephalic presentation	1,509 (49.3)	387 (7.6)	100.0	531 (31.3)	378 (22.2)	22.5
Second twin in noncephalic presentation	1,762 (57.7)	2,049 (40.5)	34.4	894 (52.7)	877 (51.7)	2.2
Gestational age at delivery (weeks)			25.9			0.0
<32 0/7	394 (12.9)	322 (6.4)		219 (12.9)	195 (11.5)	
32 0/7-36 6/7	1,427 (47.3)	2,186 (43.2)		824 (48.5)	885 (52.1)	
≥ 37 0/7	1,221 (39.9)	2,554 (50.4)		656 (38.6)	619 (36.4)	
Analgesia or anesthesia at delivery			12.4			12.9
Regional	2,891 (94.4)	4,762 (94.1)		1,590 (93.6)	1,576 (92.8)	
General	165 (5.4)	118 (2.3)		106 (6.2)	62 (3.6)	
None	5 (0.2)	165 (3.3)		2 (0.1)	56 (3.3)	
Other	0 (0.0)	15 (0.3)		0 (0.0)	5 (0.3)	
Birth weight T1 (mean±SD, grams)	2,257.9±623.6	2,397.8±525.1	23.7	2257.8±617.3	2238.6±580.9	3.8
Birth weight T2 (mean±SD, grams)	2,187.1±631.7	2,347.6±517.3	17.4	2161.0±630.9	2196.2±569.1	5.5
Hospital characteristics						
Annual number of twin deliveries			6.6			1.0
<50	1,061 (34.7)	1,692 (33.4)		566 (33.3)	560 (33.0)	
[50-99]	952 (31.1)	1,391 (27.5)		534 (31.4)	522 (30.7)	
≥100	1,049 (34.3)	1,979 (39.1)		599 (35.3)	617 (36.3)	
University hospital	1,318 (43.0)	2,409 (47.6)	8.5	744 (43.8)	867 (51.0)	13.5
Level of care			5.9			8.8
I	44 (1.4)	98 (1.9)		26 (1.5)	28 (1.6)	
II	1,252 (40.9)	1,848 (36.5)		674 (39.7)	583 (34.3)	
III	1,766 (57.7)	3,116 (61.6)		999 (58.8)	1,088 (64.0)	

SD: standard deviation

October 3, 2018: Appendix 1 was updated to correct the following error: Laurence Lecomte was omitted from the list of JUMODA group contributors, and his name is now added. Korb D, Deneux-Tharoux C, Seco A, Goffinet F, Schmitz T; Jumeaux MODE d'Accouchement (JUMODA) study group and the Groupe de Recherche en Obstétrique et Gynécologie (GROG). Risk of Severe Acute Maternal Morbidity According to Planned Mode of Delivery in Twin Pregnancies. *Obstet Gynecol* 2018;132:647-655.

The authors provided this information as a supplement to their article.

©2018 American College of Obstetricians and Gynecologists.

Appendix 6. Association Between Planned Mode of Delivery and Severe Acute Maternal Morbidity in the Overall Population, According to Maternal Age and Gestational Age at Delivery. *Model 1: adjusted for maternal age, body mass index, parity and previous cesarean, previous diabetes or hypertension, *in vitro* fertilization, pregnancy complications, premature rupture of membranes, annual number of twin deliveries. **Model 2: same as in model 1 except no adjustment for maternal age. *** Model 3: same as in model 1 except no adjustment for premature rupture of membranes

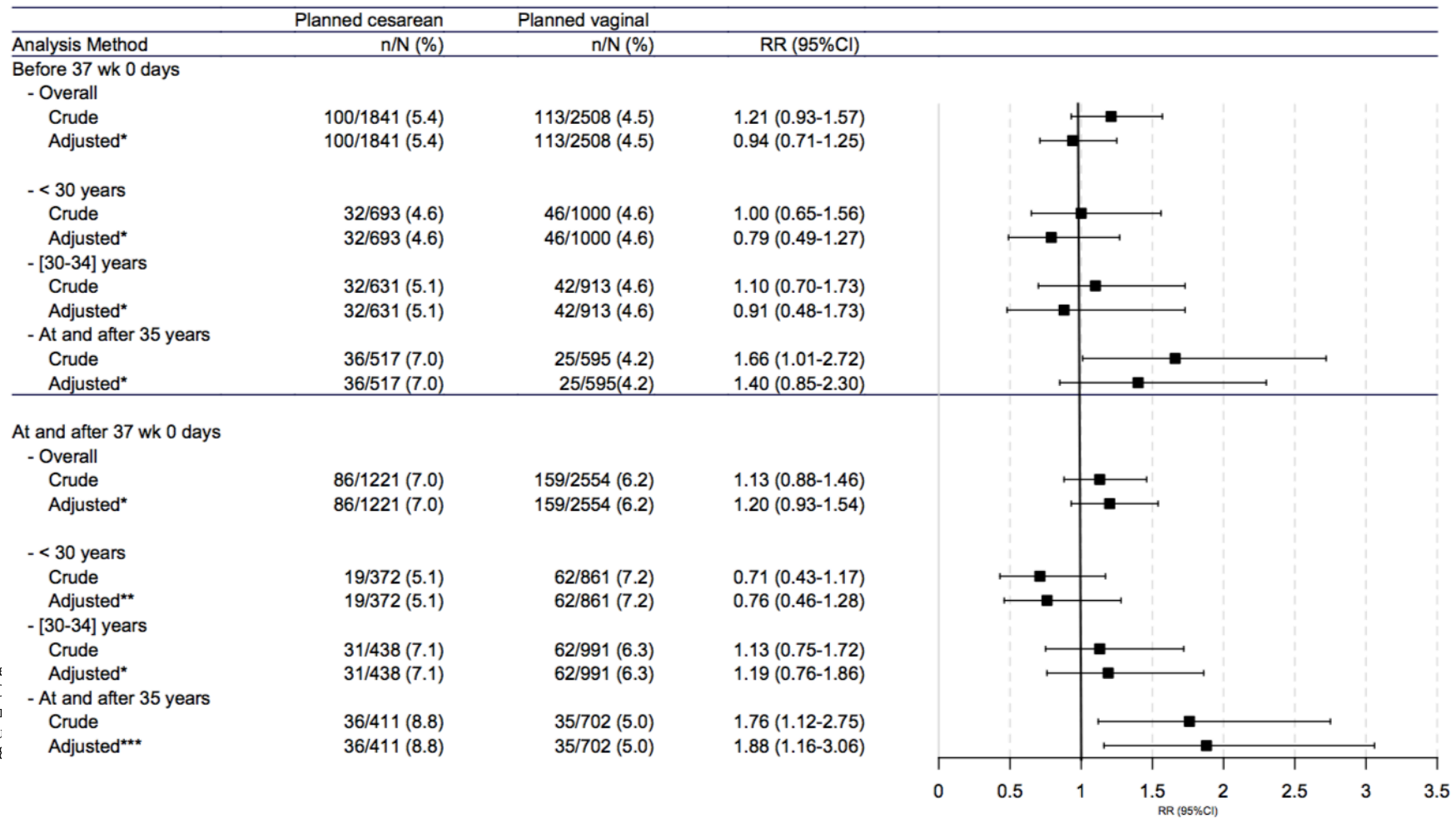

Appendix 7. Rate and Components of Severe Acute Maternal Morbidity According to the Planned Mode of Delivery in the TBS-Like Population

Outcome	Planned cesarean delivery	Planned vaginal delivery
	n=949	n=3,979
	n (%)	n (%)
Severe acute maternal morbidity	66 (7.0)	222 (5.6)
Death	0 (0)	0 (0)
Severe postpartum hemorrhage	50 (5.3)	190 (4.8)
Blood transfusion	14 (1.5)	41 (1.0)
Uterine artery embolization	10 (1.1)	25 (0.6)
Vascular ligation, compressive uterine suture	12 (1.3)	31 (0.8)
Hysterectomy	2 (0.2)	9 (0.2)
Pulmonary embolism	2 (0.2)	3 (0.1)
Stroke or cerebral transient ischemic attack	0 (0)	0 (0)
Severe psychiatric disorders	1 (0.1)	1 (0.03)
Cardiovascular dysfunction	2 (0.2)	3 (0.1)
Respiratory dysfunction	1 (0.1)	2 (0.1)
Renal dysfunction	2 (0.2)	14 (0.4)
Hematological dysfunction	13 (1.4)	32 (0.8)
Neurological dysfunction	0 (0)	0 (0)
Emergency surgery	17 (1.8)	16 (0.4)
Admission to an intensive care unit	16 (1.7)	39 (1.0)

October 3, 2018: Appendix 1 was updated to correct the following error: Laurence Lecomte was omitted from the list of JUMODA group contributors, and his name is now added. Korb D, Deneux-Tharoux C, Seco A, Goffinet F, Schmitz T; Jumeaux MODe d'Accouchement (JUMODA) study group and the Groupe de Recherche en Obstétrique et Gynécologie (GROG). Risk of Severe Acute Maternal Morbidity According to Planned Mode of Delivery in Twin Pregnancies. *Obstet Gynecol* 2018;132:647-655. The authors provided this information as a supplement to their article.
 ©2018 American College of Obstetricians and Gynecologists.

Appendix 8. Association Between Planned Mode of Delivery and Severe Acute Maternal Morbidity In The TBS-Like Population, According to Maternal Age. *Model 1: adjusted for maternal age, body mass index, parity and previous cesarean, previous diabetes or hypertension, *in vitro* fertilization, pregnancy complications, premature rupture of membranes, annual number of twin deliveries. **Model 2: same as in model 1 except no adjustment for maternal age.

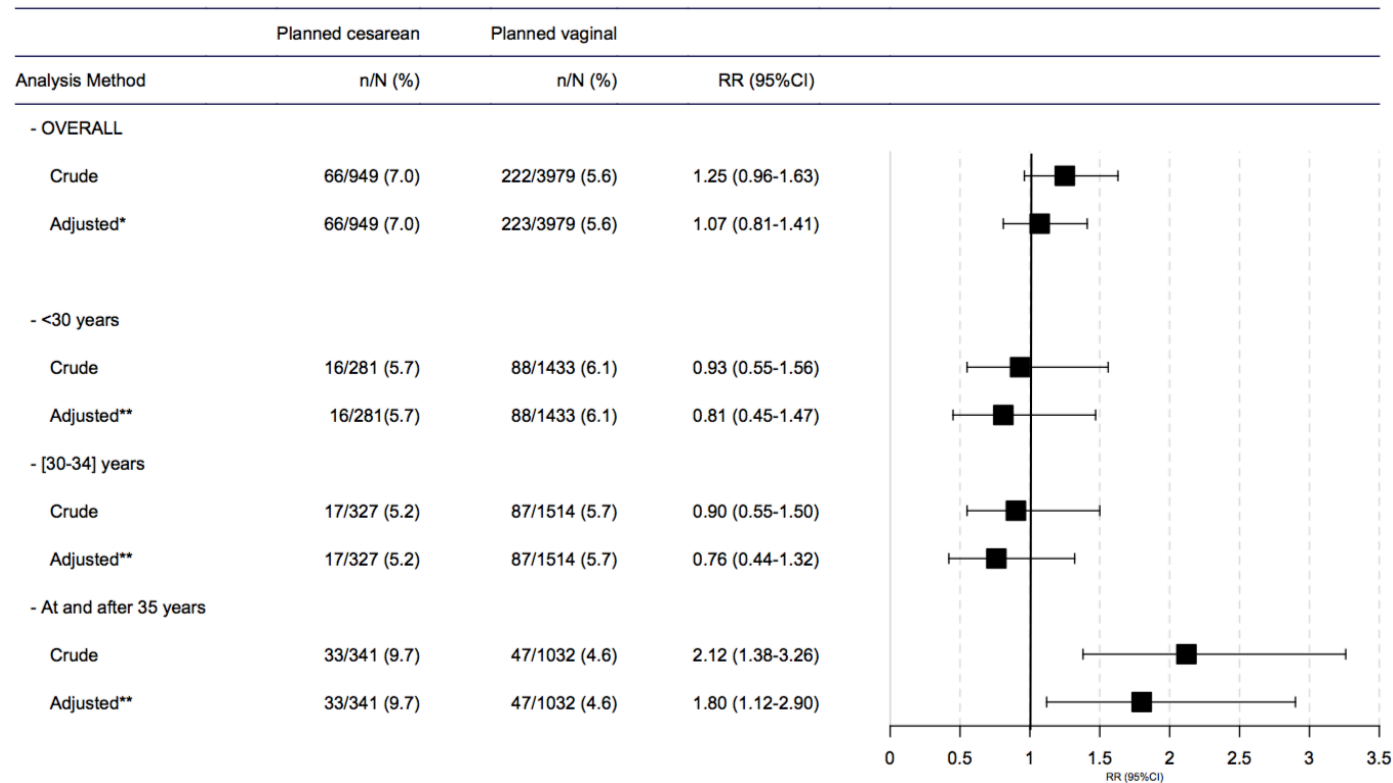

October 3, 2018: Appendix 1 was updated to correct the following error: Laurence Lecomte was omitted from the list of JUMODA group contributors, and his name is now added. Korb D, Deneux-Tharoux C, Seco A, Goffinet F, Schmitz T. Risk of severe acute maternal morbidity according to planned mode of delivery in twin pregnancies. *Obstet Gynecol* 2018; 132.

The authors provided this information as a supplement to their article.

©2018 American College of Obstetricians and Gynecologists.

Appendix 9. Association Between Planned Mode of Delivery and Severe Acute Maternal Morbidity in the TBS-Like Population According to Maternal Age and Gestational Age. *Model 1: adjusted for maternal age, body mass index, parity and previous cesarean, previous diabetes or hypertension, *in vitro* fertilization, pregnancy complications, premature rupture of membranes, annual number of twin deliveries. **Model 2: same as in model 1 except no adjustment for previous diabetes or hypertension. ***Model 3: same as in model 1 except no adjustment for any of previous diabetes or hypertension or PROM.

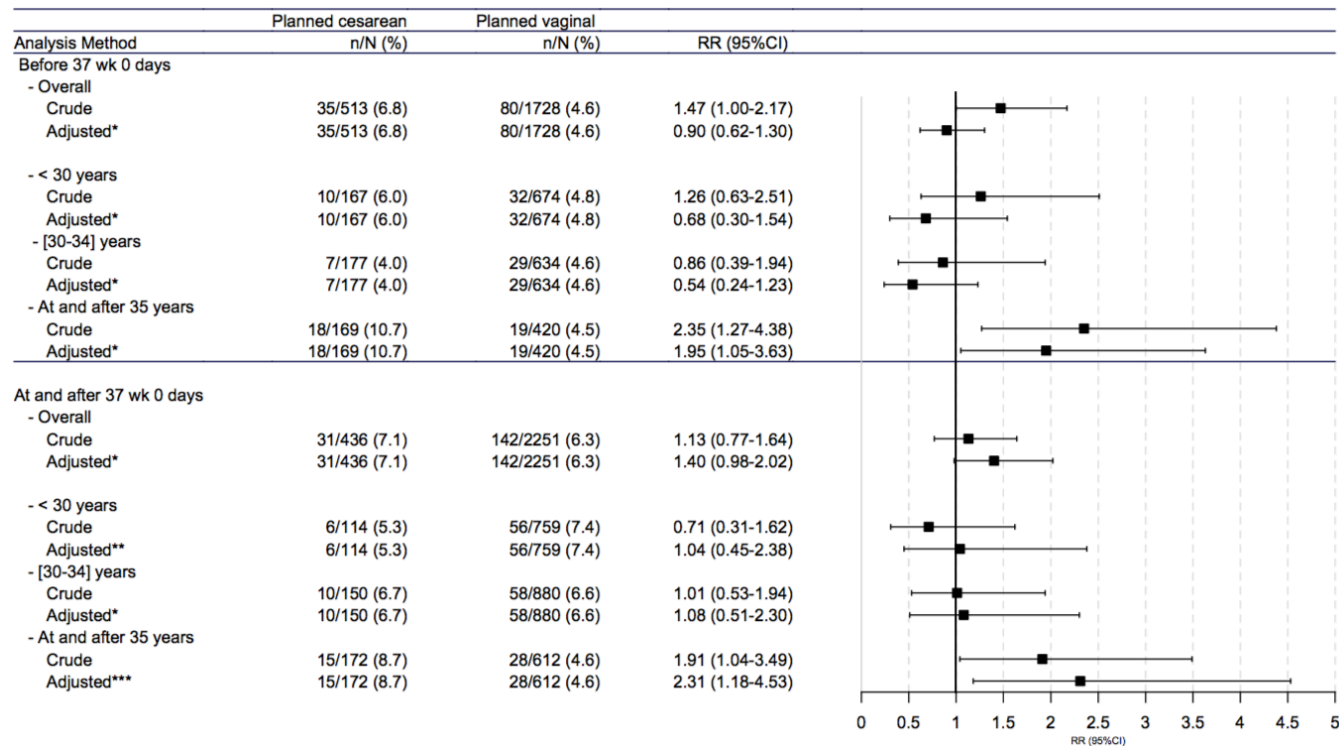

October 3, 2018: Appendix 1 was updated to correct the following error: Laurence Lecomte was omitted from the list of JUMODA group contributors, and his name is now added. Korb D, Deneux-Tharoux C, Seco A, Goffinet F, Schmitz T. Risk of severe acute maternal morbidity according to planned mode of delivery in twin pregnancies. *Obstet Gynecol* 2018; 132.

The authors provided this information as a supplement to their article.

©2018 American College of Obstetricians and Gynecologists.