

**SLEEP-TIME AMBULATORY BLOOD PRESSURE IS A SIGNIFICANT INDEPENDENT
PROGNOSTIC MARKER OF CKD**

SUPPLEMENT

Ramón C. Hermida, Diana E. Ayala, Artemio Mojón, and José R. Fernández

Bioengineering & Chronobiology Laboratories; Atlantic Research Center for Information and
Communication Technologies (AtlantTIC); University of Vigo, Campus Universitario, Vigo, 36310
Spain.

SHORT TITLE: Sleep-time BP and risk for CKD.

ADDRESS: Prof. Ramón C. Hermida, Ph.D.
Director, Bioengineering and Chronobiology Labs.
E.I. Telecomunicación
Campus Universitario
VIGO (Pontevedra) 36310, SPAIN
Ph.: 34-986-812148.
Fax: 34-986-812116.
E-mail: rhermida@uvigo.es

REPRINT ADDRESS: Same as above.

Figure S1. Kaplan-Meier survival curves for albuminuria (top dashed line), reduced eGFR (middle dashed line), and total CKD (lower continuous line).

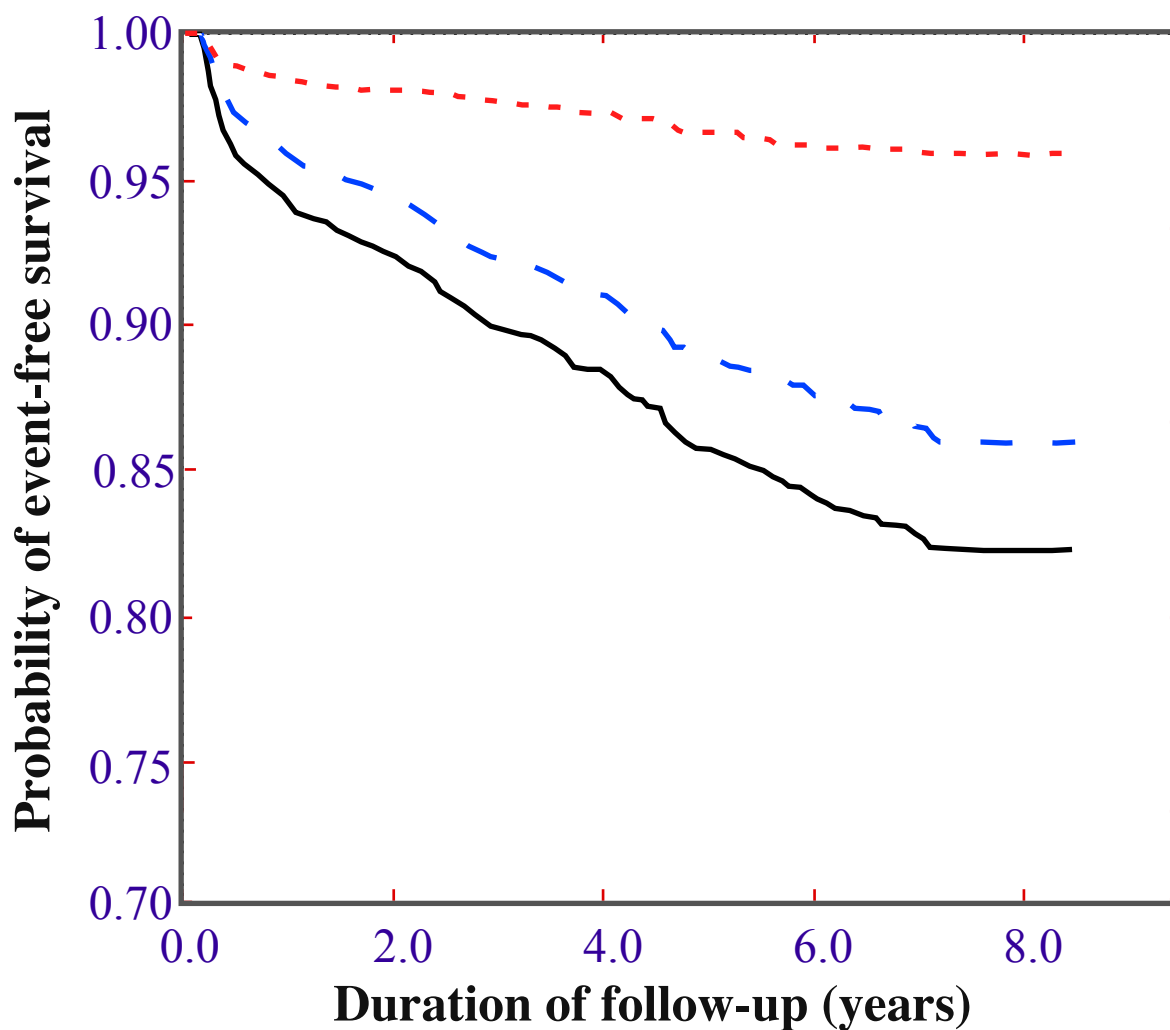

Patients at risk 2763 2508 1842 1377 534