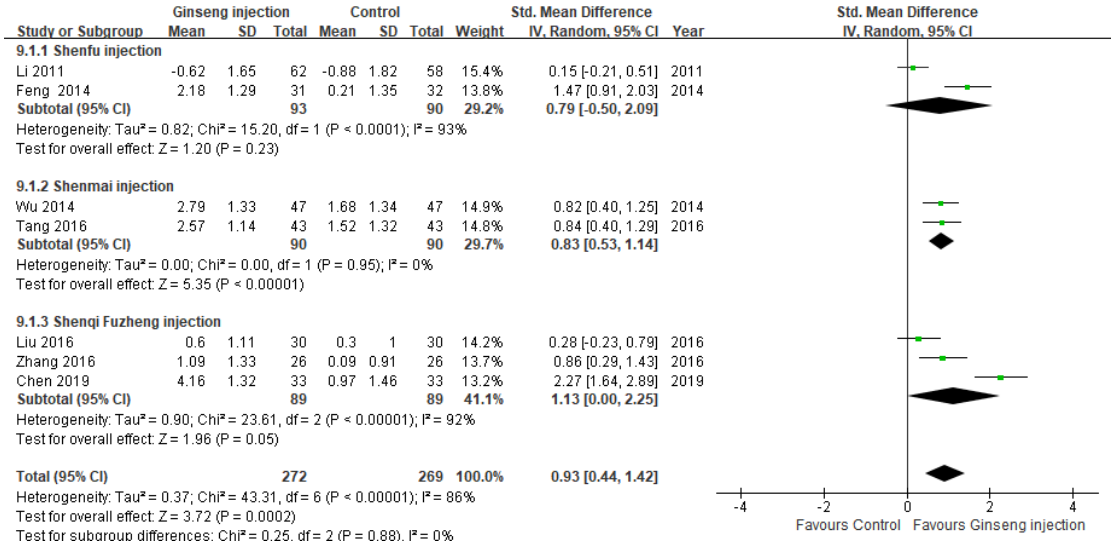

Figure 10. Forest plot of ginseng injections on cognitive fatigue without heterogeneity taken into account.