

**Supplemental Digital Content 1, Figure:** Auto-eFACE software. **(a)** The home screen of the auto-eFACE software. Frontal view photos demonstrating the eight standard facial expressions for facial analysis need to be uploaded to calculate a patient's score. Photos can be added from files or via drag-and-drop. **(b)** The eight standard photos uploaded for a patient without facial palsy. **(c)** The auto-eFACE score report. This is generated in less than 5 seconds; the only manual input required is the healthy side of the face.

Supplementary figure a)

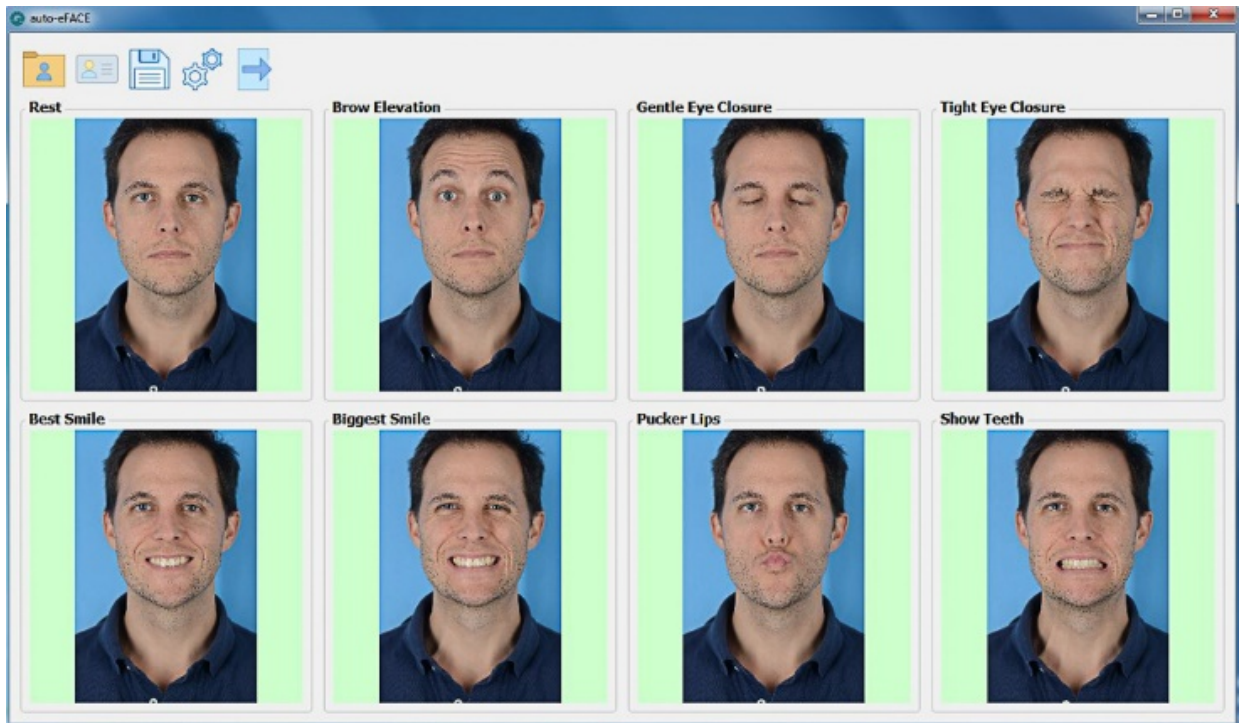

Supplementary Figure b)



Supplementary Figure c)

